

REPORT

Name	: Master. L ADVAITH	Sample ID	: A0934038
Age/Gender	: 7 Years/Male	Reg. No	: 0312409060015
Referred by	: Dr. C N REDDY (M.B.B.S.,D.C.H)	SPP Code	: SPL-CV-172
Referring Customer	: V CARE MEDICAL DIAGNOSTICS	Collected On	: 06-Sep-2024 10:42 AM
Primary Sample	: Whole Blood	Received On	: 06-Sep-2024 12:37 PM
Sample Tested In	: Whole Blood EDTA	Reported On	: 06-Sep-2024 02:02 PM
Client Address	: Kimtee colony ,Gokul Nagar,Tarnaka	Report Status	: Final Report

HAEMATOLOGY

Test Name	Results	Units	Ref. Range	Method
Complete Blood Picture(CBP)				
Haemoglobin (Hb)	13.4	g/dL	11.5-15.5	Cynmeth Method
Haematocrit (HCT)	35.7	%	35-45	Calculated
RBC Count	4.34	10 ¹² /L	4.5-5.5	Cell Impedence
MCV	82	fl	77-95	Calculated
MCH	30.8	pg	25-33	Calculated
MCHC	37.4	g/dL	31-37	Calculated
RDW-CV	12.6	%	11.6-14.0	Calculated
Platelet Count (PLT)	130	10 ⁹ /L	170-450	Cell Impedence
Total WBC Count	2.2	10 ⁹ /L	5.0-13.0	Impedence
Differential Leucocyte Count (DC)				
Neutrophils	50	%	41-63	Cell Impedence
Lymphocytes	43	%	25-48	Cell Impedence
Monocytes	05	%	0-9	Microscopy
Eosinophils	02	%	0-7	Microscopy
Basophils	00	%	0-2	Microscopy
Absolute Neutrophils Count	1.1	10 ⁹ /L	1.9-9.1	Impedence
Absolute Lymphocyte Count	0.95	10 ⁹ /L	1.0-6.2	Impedence
Absolute Monocyte Count	0.11	10 ⁹ /L	0.0- 1.2	Calculated
Absolute Eosinophils Count	0.04	10 ⁹ /L	0.0-1.0	Calculated
Absolute Basophil ICount	0.00	10 ⁹ /L	0.0-0.3	Calculated
Morphology	Normocytic normochromic with Moderate Leucopenia and PAPs Staining Mild Thrombocytopenia with Few giant platelets			



Swarnabala - M
DR.SWARNA BALA
MD PATHOLOGY

REPORT

Name	: Master. L ADVAITH	Sample ID	: A0934037
Age/Gender	: 7 Years/Male	Reg. No	: 0312409060015
Referred by	: Dr. C N REDDY (M.B.B.S.,D.C.H)	SPP Code	: SPL-CV-172
Referring Customer	: V CARE MEDICAL DIAGNOSTICS	Collected On	: 06-Sep-2024 10:42 AM
Primary Sample	: Whole Blood	Received On	: 06-Sep-2024 12:31 PM
Sample Tested In	: Serum	Reported On	: 06-Sep-2024 04:18 PM
Client Address	: Kimtee colony ,Gokul Nagar,Tarnaka	Report Status	: Final Report

IMMUNOLOGY & SEROLOGY

Test Name	Results	Units	Ref. Range	Method
Dengue Profile-Elisa				
Dengue IgG Antibody	0.17	S/CO	< 0.8 : Negative 0.8-1.1 : Equivocal ≥ 1.1 : Positive	ELISA
Dengue IgM Antibody	0.22	S/CO	< 0.8 : Negative 0.8-1.1 : Equivocal ≥ 1.1 : Positive	ELISA
Dengue NS1 Antigen	0.16	S/Co	< 0.8~ : Negative 0.8-1.1 : Equivocal > 1.1~ : Positive	ELISA

Interpretation:

Dengue viruses belong to the family Flaviviridae and have 4 subtypes (1-4). Dengue virus is transmitted by the mosquito Aedes aegypti and Aedes albopictus, widely distributed in Tropical and Subtropical areas of the world. Dengue is considered to be the most important arthropod borne viral disease due to the human morbidity and mortality it causes. The disease may be subclinical, self limiting, febrile or may progress to a severe form of Dengue hemorrhagic fever or Dengue shock syndrome.

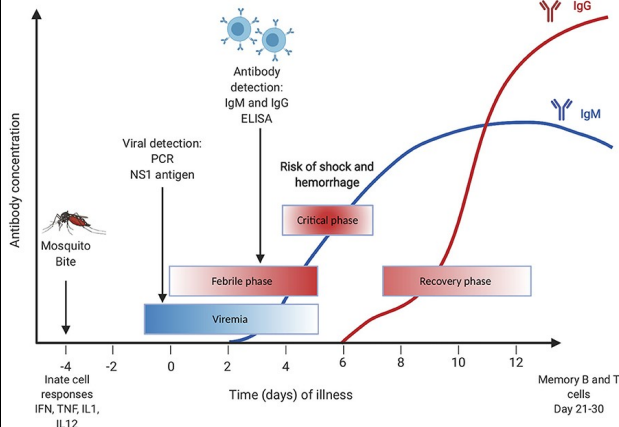

- Note: 1. Recommended test is NS1 Antigen by ELISA in the first 5 days of fever. After 7-10 days of fever, the recommended test is Dengue fever antibodies IgG & IgM by ELISA
2. Cross reactivity is seen in the Flavivirus group between Dengue virus, Murray Valley encephalitis, Japanese encephalitis, Yellow fever & West Nile viruses

Correlate Clinically.

Result rechecked and verified for abnormal cases

Laboratory is NABL Accredited

*** End Of Report ***



DR. RUTURAJ MANIKLAL KOLHAPURE
MD, MICROBIOLOGIST